ZKBIOBL APP Quick Start Guide

Tips:
ZKBIOBL APP can run in both IOS and Android devices, please go to App store or Google Play to download. Before installation, please make sure the Operation system for your phone is 7.0 version (IOS) and 4.3 version (Android) or Above.

Step 1 Prepare Smart Lock and App

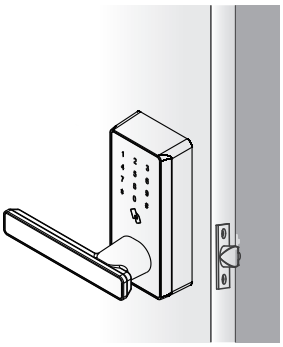

IOS Platform

Android Platform

Follow the installation guide in the package to install the smart Lock.
Search "ZKBioBL" to download the APP from App store or Google Play or scan the QR Code.

Step 2 Connect the smart lock

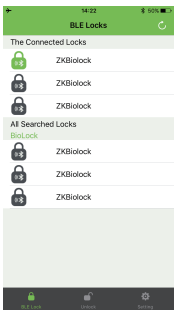

Click the device interface to search the smart lock nearby.
Input pairing password which default as 000000.

Step 3 Log in as temporary Administrator

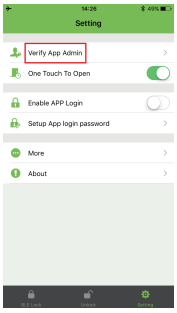

Click "Setting", Select "Verify App Admin" and input the supervisor password (default as 12345678) to log in as temporary Administrator.

Step 4 Change the authority of the User

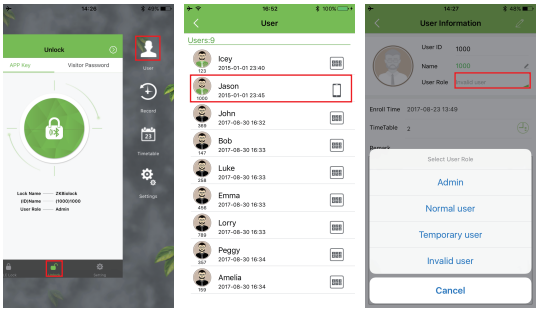

Click "Unlock", Click the "⊲"button to access the menu. Click the "User" and select the authority on list and then save.

Final Step Test the function of Unlocking/Record checking/Timetable setting

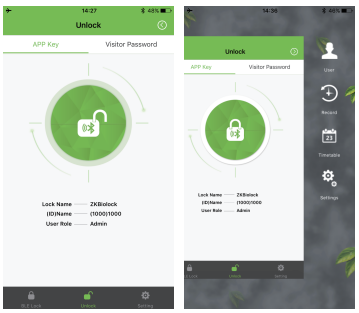

Click the lock icon to unlock your door.Click the "⊲" button in the unlock interface to access the menu.

How to use the function of Visitor Password

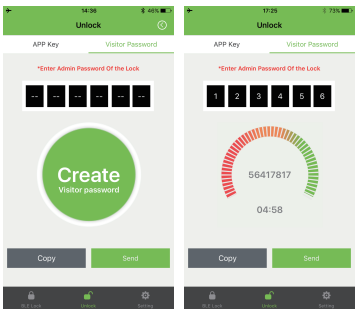

Click "Visitor Password" > Enter admin code of the lock > Click "Create Visitor Password"
Notes:
·Visitor pwd is limited to use once within 5 mins.
·Synchronize the time between lock & phone (latest connected)